



Mrs. Lucy Opal Black

February 24, 1921 - December 1, 2016

Graveside services for Mrs. Lucy Opal Black, 95, of Mt. Enterprise, will be held on Monday, December 5, 2016 at Isabell Chapel Cemetery at 2 PM with Bro. Gary Palmer officiating. An interment will follow under the direction of Crawford - A. Crim Funeral Home. Visitation will be held on Sunday, December 4, 2016 from 2-4 PM at Crawford - A. Crim Funeral Home. Mrs. Black passed away Thursday, Dec. 1, 2016 at Good Shepherd in Longview.

She was born on February 24, 1921 to Marion Lesley Johnson and Lola Frances Hailey in Center, Texas. She worked as a waitress, and later as an aid at Mt. Enterprise Independent School District. She was a good mom, and was very passionate about her flowers in the yard.

Ms. Black was preceded in death by her parents; brothers, Alvin and Norfleet Johnson, two grandchildren, one great-grandchild, and two great great-grandchildren.

Survivors include her children, Lottie Morris of Mt. Enterprise, Laretta Reynolds of Gilmer, Billy Black, Bobby Black and wife Linda, Buddy Black and wife Janie, and Joel Black and wife Debra, all of Mt. Enterprise, special friends; Linda Jean Starkey and Gary Wright, along with 22 grandchildren, 36 great-grandchildren, 23 great great-grandchildren, and a host of nieces and other family and friends.

Condolences may be made online at www.crawfordacrim.com

Cemetery Details

Isabell Chapel Cemetery

CR 3271
Mt. Enterprise, TX 75681

Previous Events

Visitation

DEC 4. 2:00 PM - 4:00 PM (CT)

Crawford A. Crim Funeral Home
1414 South Main Street
Henderson, TX 75654

Graveside

DEC 5. 2:00 PM (CT)

Isabell Chapel Cemetery
CR 3271
Mt. Enterprise, TX 75681

Tribute Wall



“ Crawford A.Crim Funeral Home created a Tribute Video in memory of Mrs. Lucy Opal Black



Crawford- A.Crim Funeral Home - December 04, 2016 at 10:35 AM

AO

“ Allen And Gloria Owens sent a virtual gift in memory of Mrs. Lucy Opal Black



Allen and Gloria Owens - December 07, 2016 at 11:45 PM

CM

“ Charlcy Matlock lit a candle in memory of Mrs. Lucy Opal Black



Charlcy Matlock - December 06, 2016 at 03:50 PM

TJ

“ TIMOTHY JONES lit a candle in memory of Mrs. Lucy Opal Black



TIMOTHY JONES - December 05, 2016 at 08:42 AM

TJ

“ TIMOTHY JONES lit a candle in memory of Mrs. Lucy Opal Black



TIMOTHY JONES - December 05, 2016 at 08:39 AM

TJ

“ TIMOTHY JONES sent a virtual gift in memory of Mrs. Lucy Opal Black



TIMOTHY JONES - December 05, 2016 at 08:37 AM

TJ

“ TIMOTHY JONES lit a candle in memory of Mrs. Lucy Opal Black



TIMOTHY JONES - December 05, 2016 at 08:35 AM

EH

“ *Eddie,Jackie,Lisa Barnes Sonya Hughes lit a candle in memory of Mrs. Lucy Opal Black*



Eddie,Jackie,Lisa Barnes Sonya Hughes - December 04, 2016 at 07:04 PM



“ *my most heartfelt sympathies for your loss...my thoughts are with you and your family during this difficult time. rest in peace Ms. Opal.*

Cynthia Rae Reynolds

Cynthia Reynolds - December 04, 2016 at 06:04 PM

TR

“ *Tracy lit a candle in memory of Mrs. Lucy Opal Black*



Tracy - December 04, 2016 at 02:53 PM



“ 35 files added to the album *Life Tributes*

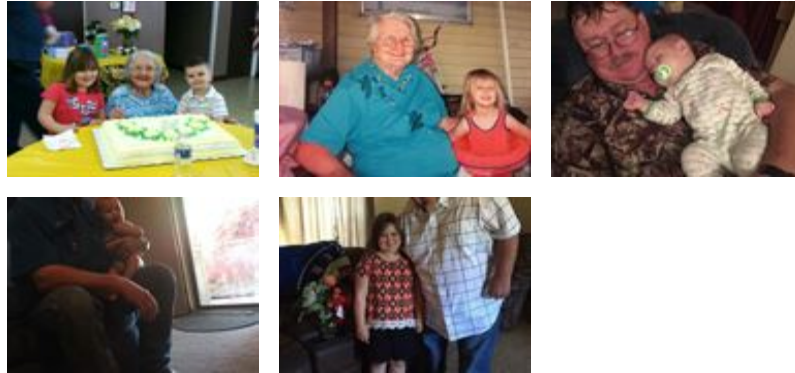

Crawford- A.Crim Funeral Home - December 04, 2016 at 10:31 AM

CR

Prayers for the family.

Carolyn Risinger - December 04, 2016 at 02:08 PM

RH

Bobby, I am sorry to hear of your loss. May God grant you His love, grace, peace and mercy in the time ahead.

Ray Hall - December 04, 2016 at 02:19 PM

TJ

you will always lay in our hearts

TIMOTHY JONES - December 05, 2016 at 08:44 AM

TC

“ *Trenda Gail Clark lit a candle in memory of Mrs. Lucy Opal Black*



Trenda Gail Clark - December 03, 2016 at 07:24 PM

TC

“ *Trenda Gail Clark lit a candle in memory of Mrs. Lucy Opal Black*



Trenda Gail Clark - December 03, 2016 at 07:24 PM

TC

“ *Trenda Gail Clark lit a candle in memory of Mrs. Lucy Opal Black*



Trenda Gail Clark - December 03, 2016 at 07:23 PM

MW

“ *Mary Wilson Wagstaff lit a candle in memory of Mrs. Lucy Opal Black*



Mary Wilson Wagstaff - December 03, 2016 at 05:26 PM

JW

“ *Jerry Wallace lit a candle in memory of Mrs. Lucy Opal Black*



Jerry Wallace - December 03, 2016 at 01:23 PM

CV

“ *Carla Vaught lit a candle in memory of Mrs. Lucy Opal Black*



Carla Vaught - December 03, 2016 at 01:22 PM

WS

“ *William Shumate lit a candle in memory of Mrs. Lucy Opal Black*



William Shumate - December 03, 2016 at 10:01 AM

GW

“ *Gary Wright sent a virtual gift in memory of Mrs. Lucy Opal Black*



Gary Wright - December 03, 2016 at 10:00 AM



“ *Bridget Stinson sent a virtual gift in memory of Mrs. Lucy Opal Black*



Bridget Stinson - December 03, 2016 at 09:59 AM

SS

“ *Sara Shumate lit a candle in memory of Mrs. Lucy Opal Black*



sara shumate - December 03, 2016 at 09:58 AM

GF

“ *Glen & Ruby Farris lit a candle in memory of Mrs. Lucy Opal Black*



Glen & Ruby Farris - December 02, 2016 at 06:51 AM