



Mrs. Estelle "Naw Naw" Ellis

March 3, 1926 - February 6, 2016

Funeral services for Mrs. Estelle "Naw Naw" Ellis, 89, of Henderson will be held at 2:00 PM Monday, February 8, 2016 in the chapel of Crawford-A. Crim Funeral Home with Rev. Bill Aven and Rev. Eldon Warren officiating. Interment will follow at Rusk County Memorial Gardens under the direction of Crawford-A. Crim Funeral Home of Henderson.

The family will receive friends from 12 PM to service time, Monday, February 8 at the funeral home.

Mrs. Ellis passed away February 6, 2016 in Henderson. She was born March 3, 1926 in Henderson to the late Roger and Bessie Beatrice Baughman. She lived her life in Rusk County, was a homemaker, and was a lifetime member of the Ladies' Auxiliary VFW Post #8535. Estelle loved the outdoors, spending time raising gardens, growing and shelling purple hull peas, and cutting hay. She also loved to fish with anyone in her family that had the time, and simply loved spending time with her grandchildren and great-grandchildren, also sewing and making quilts for them. She was a great cook, making homemade fried pear and apple pies. Estelle also loved to travel all over the United States, including trips to Canada and France. She was a member of the West Main Baptist Church since 1955. She was an avid sports fan and loved the Rangers, the Mavericks and the Cowboys.

In addition to her parents, she was preceded in death by her husband, Richard Ellis; and sisters, Faye Louise Clamp and Mildred Frances Bennett.

Survivors include: sons, Roger Ellis and wife Elia of San Antonio, Ronald Ellis and wife Donna of Henderson, Donald Ellis and wife Mary of Henderson, and daughter, Judy Ellis Stokes of Henderson; brothers, James and Virgil Baughman, both of Longview; ten grandchildren, Randy Ellis of San Antonio, Melanie Malone and husband Jason of Gary, Marla Avery and husband Stephen of Denton, Ryan Ellis and wife Jennifer, Matt Ellis and wife Charity, Hughes Ellis and wife Emily, Heather Holland and husband Jim, Carrie Doerge and husband Justin, Wendi Ferguson and husband Jarrod, and Tyler Stokes, all of Henderson; eight great-grandchildren, Lucy Avery, Jackson and Lauren Grace Holland, Rawson, Rance and Aubrey Ellis, and Carli and Morgan Doerge; and several nieces and nephews.

Pallbearers are Randy Ellis, Hughes Ellis, Ryan Ellis, Matt Ellis, Jim Holland, Jarrod Ferguson, Justin Doerge, Stephen Avery, Jackson Holland, Rawson Ellis, and Rance Ellis. Honorary pallbearers are Naw Naw's granddaughters and great-granddaughters.

Memorial contributions may be made to the West Main Baptist Church, 1403 West Main St., Henderson, Tx 75654, or the MD Anderson Melanoma Foundation in support of Marla Avery, to The University of Texas MD Anderson Cancer Center P.O. Box 4486 Houston, Texas 77210-4486.

Words of comfort may be shared with the family at www.crawfordacrim.com.

Cemetery Details

Rusk County Memorial Gardens

5013 US Hwy 259
Henderson, TX 75652

Previous Events

Visitation

FEB 8. 12:00 PM - 2:00 PM (CT)

Crawford A. Crim Funeral Home
1414 South Main Street
Henderson, TX 75654

Service

FEB 8. 2:00 PM (CT)

Crawford A. Crim Funeral Home
1414 South Main Street
Henderson, TX 75654

Tribute Wall



“ *Crawford A.Crim Funeral Home created a Tribute Video in memory of Mrs. Estelle "Naw Naw" Ellis*



Crawford- A.Crim Funeral Home - February 07, 2016 at 06:15 PM

TB

Sweet Family Prayers Ahead

Teresa Bell - February 08, 2016 at 08:06 AM

TA

Beautiful.

Tori Anderson - February 08, 2016 at 02:27 PM

SH

A beautiful classic family. Love to my friend Melanie.

stephanie Houston - February 08, 2016 at 06:55 PM

RV

“ *Roy& Marilyn Vannoy lit a candle in memory of Mrs. Estelle "Naw Naw" Ellis*



Roy& Marilyn Vannoy - February 11, 2016 at 12:30 PM

BH

“ *Brent Hale lit a candle in memory of Mrs. Estelle "Naw Naw" Ellis*



Brent Hale - February 09, 2016 at 05:45 AM



“ *I am so sorry for your loss. My thoughts and prayers are with you all during this most difficult time.*



Christy Carrizoza - February 09, 2016 at 01:41 AM

KH

“ *Kurt Hunt lit a candle in memory of Mrs. Estelle "Naw Naw" Ellis*



Kurt Hunt - February 08, 2016 at 09:39 PM

DC

“ *David And Jan Crow lit a candle in memory of Mrs. Estelle "Naw Naw" Ellis*



David and Jan Crow - February 08, 2016 at 05:31 PM

PS

“ *Patty Sullivan lit a candle in memory of Mrs. Estelle "Naw Naw" Ellis*



Patty Sullivan - February 08, 2016 at 12:30 PM

JH

“ *Jennifer Hale lit a candle in memory of Mrs. Estelle "Naw Naw" Ellis*



Jennifer Hale - February 08, 2016 at 11:43 AM

KB

“ *Kamila Brown lit a candle in memory of Mrs. Estelle "Naw Naw" Ellis*



Kamila Brown - February 08, 2016 at 11:39 AM



“ *1 file added to the album LifeTributes*



Crawford- A.Crim Funeral Home - February 08, 2016 at 11:21 AM

SJ

“ Shawn Jordan lit a candle in memory of Mrs. Estelle "Naw Naw" Ellis



Shawn Jordan - February 08, 2016 at 10:30 AM

SJ

I am so sorry for your loss. You all are in my prayers.

Shawn Jordan - February 08, 2016 at 10:30 AM

DR

“ David Ross lit a candle in memory of Mrs. Estelle "Naw Naw" Ellis



David Ross - February 08, 2016 at 08:51 AM

SB

“ Praying for all of you!! 🙏❤️🙏

staci bryan - February 08, 2016 at 08:36 AM

SE

“ What a good women she is , what a legacy she leaves . I've always loved this lady and the way she lived her life , who she was as a person. A beautiful strong women and a beautiful loving family.



Sandie Ellis - February 08, 2016 at 06:24 AM



“ *My prayers are with your family. She was a kind lady. May you find peace during this time and days ahead. Angels are watching over your family.* ”



Roberta Vallantyne - February 07, 2016 at 10:43 PM



“ *Becky Adams lit a candle in memory of Mrs. Estelle "Naw Naw" Ellis* ”



Becky Adams - February 07, 2016 at 09:16 PM



“ *51 files added to the album Life Tributes* ”

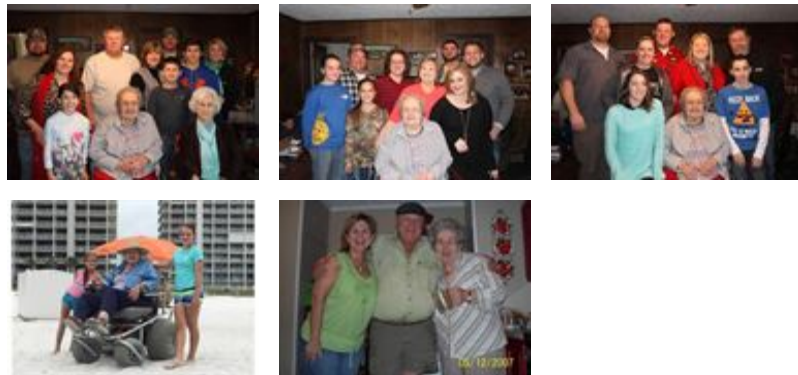

Crawford- A.Crim Funeral Home - February 07, 2016 at 05:40 PM

NG

“ *Nancy Gibson lit a candle in memory of Mrs. Estelle "Naw Naw" Ellis*



nancy gibson - February 07, 2016 at 02:13 PM



“ *Cyndy Broadus lit a candle in memory of Mrs. Estelle "Naw Naw" Ellis*



Cyndy Broadus - February 07, 2016 at 11:36 AM



“ *Silvia Arnold lit a candle in memory of Mrs. Estelle "Naw Naw" Ellis*



Silvia Arnold - February 07, 2016 at 08:29 AM

SR

“ *My thoughts and prayers are with you all at this sad time in your lives.*



Suzanne Reed - February 07, 2016 at 12:31 AM

JS

“ Roger, Ronald, Donald & Judy, our sympathies to you & your families. I know she will be missed but you have lots of great memories to cherish.

Jerry & Debbie Stuart - February 06, 2016 at 10:47 PM

MS

“ So sorry to hear of your loss . We lost a Great Lady, but Heaven gained an Angel. I can remember many wonderful times at her home growing up and attending birthday parties for Ronald & Donald. She was an inspiration to us all and will be missed by so many.



Margie Dell Robertson Stuart - February 06, 2016 at 09:08 PM

JS

“ Jimmy & Linda Sipes lit a candle in memory of Mrs. Estelle "Naw Naw" Ellis



Jimmy & Linda Sipes - February 06, 2016 at 08:54 PM

KB

“ Kerry And Kathy Buckner lit a candle in memory of Mrs. Estelle "Naw Naw" Ellis



Kerry and Kathy Buckner - February 06, 2016 at 07:12 PM

JA

“ *The Ladies of the VFW Ladies Auxiliary and the VFW Post 8535 send our condolences to the family.*



Jackie - February 06, 2016 at 06:32 PM

LS

“ *Mrs. Ellis was a joy to know will be praying for you and your family she will be missed Linda Schuck*

Linda Schuck - February 06, 2016 at 06:24 PM

PP

“ *Puf Pstterson lit a candle in memory of Mrs. Estelle "Naw Naw" Ellis*



puf pstterson - February 06, 2016 at 05:00 PM

WS

“ *Many fond memories of being welcomed into the Ellis home when a child growing up in the neighborhood. So glad we got to say hello recently during dinner at Denny's when we had taken my Mom out to dinner same night Judy brought Estelle to dinner. Our thoughts and prayers are with all the family who will miss her dearly.*



Wayne and Luisa Seelbach

Wayne Seelbach - February 06, 2016 at 03:55 PM

GC

“ *My sweet Aunt - what good memories we have shared and long talks on the phone.
I hope I can be as brave and courageous as you have been on your journey into heaven. Me and all of my family will miss you but especially your brothers. My deepest sympathy to your sweet and loving family.*

*Love to you and yours,
Ginger and Dwight and family*

Ginger Cathey - February 06, 2016 at 03:39 PM

BH

“ *Belinda Humphrey lit a candle in memory of
Mrs. Estelle "Naw Naw" Ellis*



Belinda Humphrey - February 06, 2016 at 03:23 PM

 Charity
Ellis

“ *Nawnaw we will miss you dearly but so glad you have your wings
and are home. Love you dearly
Deepest sympathy
Matt, Charity and Aubrey Ellis*

Charity Ellis - February 06, 2016 at 09:26 AM