



Mrs. Betty Jo Lee

April 19, 1932 - November 29, 2015

Funeral services for Mrs. Betty Jo Lee, 83, of Concord, will be at 2:00 p.m., Tuesday, December 1, 2015 at Concord Baptist Church with Rev. Leland Callaway and Rev. Darrell Pollard officiating. Interment will follow at Concord Cemetery under the direction of Crawford-A. Crim Funeral Home of Henderson.

Visitation will be one hour prior to the service, from 1:00-2:00 p.m., Tuesday, December 1 at the church.

Mrs. Lee passed away Sunday, November 29, 2015 at her residence. She was born April 19, 1932 in Nacogdoches County to the late Charles Stuart and Eva (Nance) Anderson. She was a homemaker and a member of the Concord Baptist Church. Betty Jo, when asked in recent times where she was going, replied "to be with my Jesus."

In addition to her parents, she was preceded in death by her husband, James Vernon Lee; son, Jerry Lynn Lee; grandsons, Michael Paul Lee and James Bradley Griffin; great-grandson, Charles Michael Beard; and twelve brothers and sisters.

Survivors include: sons, Michael Lee and wife Paula of Mt. Enterprise, and Terry Lee and wife Belva of Concord; daughters, Nancy Lee Nelson and

Barbara Caryl, both of Concord, and Cathy Griffin of Mt. Enterprise; nineteen grandchildren, 41 great-grandchildren, and eleven great-great-grandchildren; and special friend and caregiver, Rhonda Lowe.

Pallbearers are Ricky Lee, Terry Lee, Jr., Lynn Lee, Robert Cook, Gary Mayo, Cody Nelson, Randy Lee, Jonathan Innis, Misty Harris, and Kayla Nichols. Honorary pallbearers are Johnny White, Charles Gillis, Gary Lee Fenton, and Bro. Al Hancock.

The family would like to give a special thanks to Sarah, Rhonda, Theresa, and Tracy of Bethany Hospice of East Texas.

Condolences may be made online at www.crawfordacrim.com.

Cemetery Details

Concord Cemetery

6000 E CR 3198
Garrison, TX 75946

Previous Events

Visitation

DEC 1. 1:00 PM - 2:00 PM (CT)

Concord Baptist Church
6000 E CR 3198
Garrison, TX 75946

Service

DEC 1. 2:00 PM (CT)

Concord Baptist Church
6000 E CR 3198
Garrison, TX 75946

Tribute Wall



“ Crawford A.Crim Funeral Home created a Tribute Video in memory of Mrs. Betty Jo Lee



Crawford- A.Crim Funeral Home - November 30, 2015 at 05:29 PM

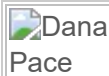

Love this

Dana Pace - November 30, 2015 at 09:16 PM



Mrs. Betty Jo Lee (Granny), I'm gonna miss you and all of our talks we have had. We have had talks about life, family, and God. With everything you and I talked about, I can say that you have taught me to just be the better person and put it in Gods hands, and that he will take care of the rest if I did. So that's what I am going to do. I'm going to miss your smile, your encouraging words for the day, and most of all, I will miss just having you around. You gave me strength when I was down and I will always remember you for that. Well, Mrs. Betty Jo, you have your Golden Wings on now, flying over us and rejoicing high in the sky. I want you to know, you are gone but you will never be forgotten.

*I Love You Betty Jo Lee,
Rhonda Lowe*

Rhonda Lowe - December 02, 2015 at 02:04 PM

RE

“ Regina lit a candle in memory of Mrs. Betty Jo Lee



Regina - January 23, 2016 at 12:11 AM

LP

“ Lana Porter lit a candle in memory of Mrs. Betty Jo Lee



Lana Porter - December 01, 2015 at 10:51 PM

JA

“ Prayers for Mrs. Betty Jo's family. I have not seen her since I was in high school. However, she was a beautiful spirit and so very kind. Rest in peace. Heaven has gained another wonderful angel. Julie Kaye Alexander

Julie Kaye Alexander - December 01, 2015 at 06:02 PM



“ So sorry for your loss! Prayers for all her family and friends,



Kathy Patterson - November 30, 2015 at 11:03 PM

PG

“ *Peggy Green lit a candle in memory of Mrs. Betty Jo Lee*



Peggy Green - November 30, 2015 at 07:18 PM

PG

Prayers for the family during your tme of sorrow.

Peggy Green - November 30, 2015 at 07:20 PM

GC

“ *To My Dear Friends ~ The Family of Betty Lee:
I would like to express my deepest sympathy for
this great loss of such a wonderful & precious
lady. Betty had so many beautiful qualities that
Ben & I respected for so many, many years.
We genuinely considered Betty & James as
true lifelong friends.
May GOD bless, comfort & give you a peace that
surpasses all understanding during this difficult &
sad time.
Sincerely yours,
Geneva Craycraft*

Geneva Craycraft - November 30, 2015 at 07:13 PM



“ 89 files added to the album Life Tributes

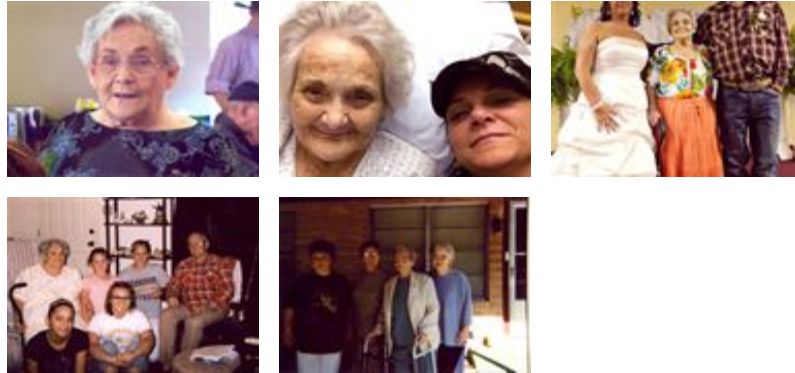

Crawford- A.Crim Funeral Home - November 30, 2015 at 05:20 PM



“ I have not seen Betty in years except at a funeral or community event. Before I taught school we used to visit and make treats and favors as homeroom mothers. Mayhavel worked on floats together. My mind isn't what it used to be. I do know she was a kind person, fun to be around and I admired how she looked out for her family. Hard for me to believe how many grand and great -grands and if I read right even great-great-grands. What a Blessing.



Marilyn Vaught - November 30, 2015 at 04:53 PM

KF

“ Keith & Mary John Fuller lit a candle in memory of Mrs. Betty Jo Lee



Keith & Mary John Fuller - November 30, 2015 at 04:53 PM

CC

“ We will miss you Grandmaw Lee! I will miss our talks most of all! You always spoke what was on your mind and I loved that about you. Hope you knew how much I appreciated everything you did for me & my girls and being a part of our family. We love you!



crystal case - November 30, 2015 at 03:21 PM

DR

*“ Our thoughts are with the family of Ms. Betty at this time. She was a very sweet lady always with a smile and kind word for everyone. She is no longer in pain and with Mr. Lee. She will be miss by everyone. God gained a beautiful angel.
Love,
Debra and Jeff Ratcliff*

Debra Ratcliff - November 30, 2015 at 09:43 AM

BT

*“ To The Precious Family of Ms. Betty Lee:
You are in our hearts & prayers during this time of such a great loss. Ms. Betty was a very lovely & kind lady. She had a such a caring & compassionate personality with a beautiful heart.
We will always treasure and cherish the wonderful memory of Ms. Betty as she holds a special place inside our hearts.
May GOD bless, comfort & keep you in HIS loving care during this difficult time & always.
With Love & Prayers,
Benita Tabch & family*

Benita Tabch - November 30, 2015 at 04:53 AM

 Dana
Pace

“ Our thoughts and prayers are with all of the Family. Betty Jo will be missed. She has always been a kind, giving Lady. Just know that she is rejoicing in Heaven tonight with James and Jerry and others gone before her. I am happy that she is no longer suffering. We are here if anyone needs a shoulder. Much Love from the Pace Family.



Dana Pace - November 29, 2015 at 07:09 PM

LT

“ She is resting in the arms of her sweet Jesus. I am so sorry. May god give you all the strength to carry on, just as she would have wanted it to be. Will be thinking and praying for you all. Love LINDA TAYLOR

Linda Taylor - November 29, 2015 at 05:30 PM